

Note:
RCM FV060
fixed in accordance with Manufactures
Recommendation

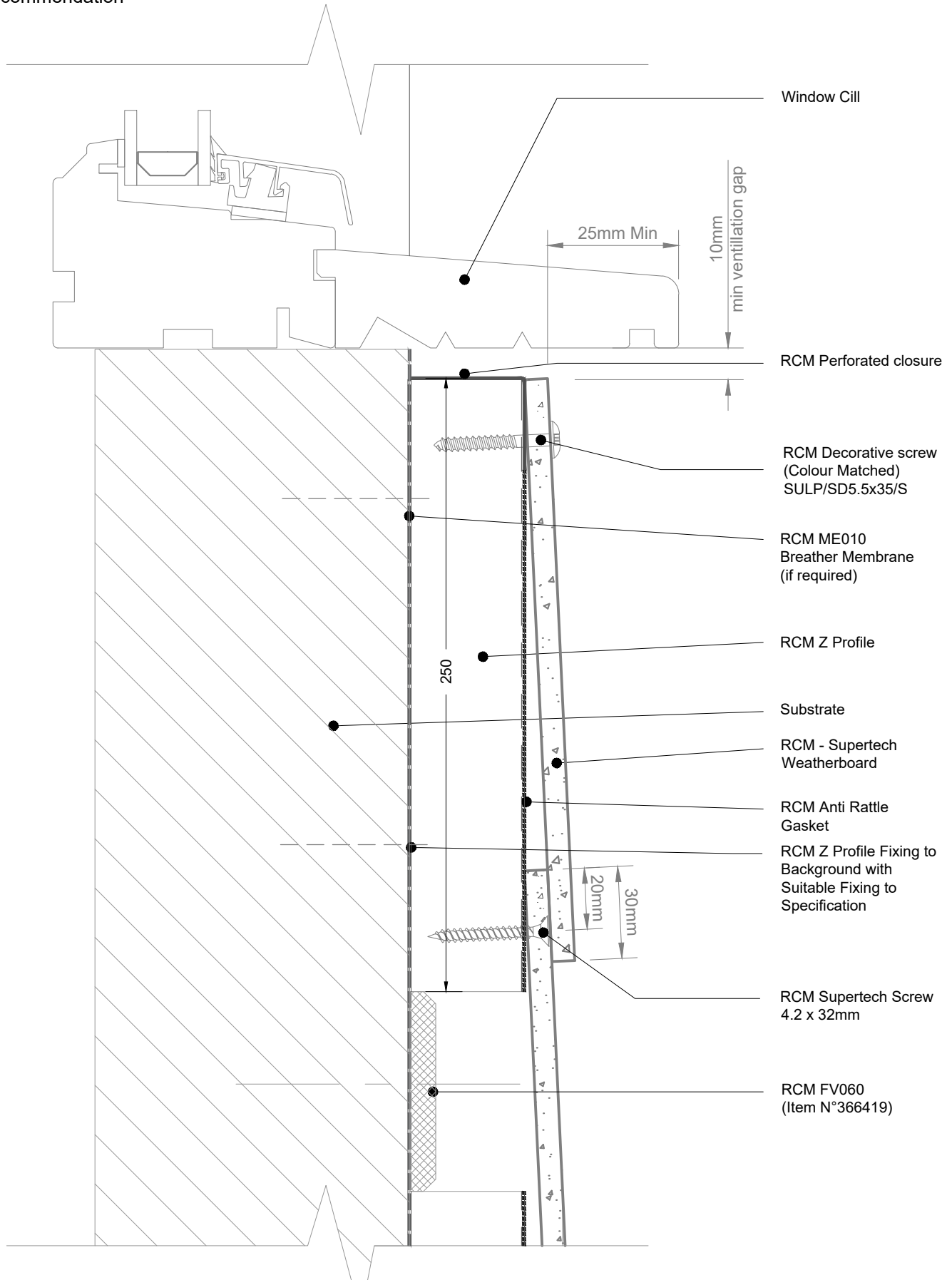

Unit 25 - 27
Rosevale Rd,
Parkhouse Ind Est West,
Newcastle-under-Lyme,
Staffordshire,
ST5 7EF,
Telephone: 0800 612 4662
Email: info@rcmltd.biz

PROJECT:
RCM

ISO No:
0000

DRAWN:	REV	DATE	NOTE	BY
DM				
CHECK:	001	11/04/21	First Release	D.M
JB				
A4@NTS				
DATE:				
09/04/21				

DRAWING ID:
PROJ020-0006

DESCRIPTION: RCM Z Profile NHBC Recommendation
Supertech - Window Cill